



72, Highfield Lane, Quinton, B32 1QX

### Offers In The Region Of £325,000

- EXTENDED SEMI DETACHED HOUSE
- OPPOSITE HIGHFIELD FARM RECREATION GROUND
  - THREE BEDROOMS
- KITCHEN/DINING ROOM AND TWO RECEPTION ROOMS
  - TWO SINGLE GARAGES
  - NO UPWARD CHAIN

All Buildings Great & Small



**RICS**  
Regulated by RICS

arla naea  
propertymark



intertek  
ISO 9001:2015



OnTheMarket

rightmove



Situated opposite Highfield Farm recreation ground is this extended three bedroom semi detached house with two single garages. NO UPWARD CHAIN.

Accommodation comprising enclosed porch, reception hall, understairs store cupboard, extended kitchen, lobby area, ground floor shower room, dining room, lounge, landing, three bedrooms, bathroom with shower cubicle, separate WC, two single garages, gas boiler serving radiators, double glazing to windows as detailed. Rear garden.

#### ENCLOSED PORCH (front)

Double glazed front door and double glazed windows, front door opening onto

#### RECEPTION HALL (inner) 1.79m x 4.39m (maximum measurements including staircase)

Wood effect floor, panel radiator, fitted cupboards, understairs store cupboard with shelving and hanging rail, multi panel single glazed door opening onto

#### EXTENDED KITCHEN/DINING ROOM (rear) 4.36m x 3.29m (maximum measurements)

Two double glazed windows overlooking rear garden, panel radiator, two strip lights to ceiling, wall mounted Worcester gas boiler, range of base units with cupboards and drawers, worktops, bowl and a half single drainer sink with mixer tap, plumbing for washing machine, space for cooker, wall mounted store cupboards at high level, space for fridge freezer, door opening onto

#### REAR LOBBY (rear)

Tiled floor finish, double glazed door opening onto rear garden. Doors opening onto garage and ground floor shower room.

#### GROUND FLOOR SHOWER ROOM (rear)

Double glazed window to rear, WC with concealed flush, wash hand basin with vanity unit, heated towel rail, shower cubicle with electric shower.

#### DINING ROOM (rear) 3.34m x 4.38m

Wood effect floor, double glazed double doors onto rear garden. Panel radiator, coving to ceiling, multi panel single glazed double doors opening onto

#### LOUNGE (front) 3.35m x 4.77m (max into bay)

Electric fire with fire surround, double glazed bay window, panel radiator, coving to ceiling, wood effect floor finish,

Staircase from ground floor reception hall leading to

#### FIRST FLOOR LANDING (inner/side)

Obscure double glazed window to side, access to roof space,

#### BEDROOM ONE (front) 3.34m x 4.79m

Double glazed bay window, panel radiator,

#### BEDROOM TWO (rear) 4.38m x 3.33m

Double glazed window, panel radiator,

#### BEDROOM THREE (front) 1.81m x 2.39m

Double glazed window, panel radiator,

#### SEPARATE WC (side)

Double glazed window, WC with push button flush, walls tiled to full height

#### BATHROOM WITH SHOWER CUBICLE 2.47m x 2.37m

Double glazed window, heated towel rail, shower cubicle, bath with mixer tap, wash hand basin with mixer tap, glass shelf, mirror to wall, heated towel rail, extractor, walls tiled to full height.

#### GARAGE ONE (side) 2.54m (3.38m) x 5.21m

Strip lights to ceiling, electric roller shutter door, door onto

#### GARAGE TWO (inner) 2.34m x 4.70m

#### REAR GARDEN

The property enjoys the benefit of a good sized rear garden with patio area, steps up to lawn, garden enclosed with fencing, borders stocked with shrubs, trees and plants.

#### COUNCIL TAX BAND D

#### TENURE

We are verbally advised the property is freehold. The Agent has not checked the legal documents to verify the freehold status of the property. The buyer is advised to obtain verification from their Solicitor or Surveyor.

#### SERVICES

The Agents have not tested any apparatus, equipment, fixtures, fittings or services and so cannot verify they are in working order or fit for their purpose. The buyer is advised to obtain verification from their Solicitor or Surveyor.

#### FIXTURES AND FITTINGS

All items unless specifically referred to in these sales particulars are expressly excluded from the proposed sale. However, fitted carpets, curtains and certain other items may be taken at a valuation to be agreed.

#### Money Laundering Regulations –

In order to comply with Money Laundering Regulations, all prospective purchasers are required to provide the following - 1. Satisfactory photographic identification. 2. Proof of address/residency. 3. Verification of the source of purchase funds including bank statements for deposits in order to purchase and copy of mortgage agreement in principle from the appropriate lender. In the absence of being able to provide appropriate physical copies of the above, Scriven & Co reserves the right to obtain electronic verification of identity.

#### Extra services -

By law, the agent must tell the client if the agent or any connected person intends to earn any commission or any other fees from offering or referring other services to the client or buyer. If the agent or any connected person earns money from any of these services or referrals the agent or the connected person would keep this commission or fee. Part of the payment for these extra services will be paid to the agent as a result of the referral.

Scriven & Co offers the following services and has the following referral arrangements in place:  
Scriven & Co routinely refers sellers (and buyers) to Infinity Financial Advice. It is the clients' or buyers' decision whether to choose to deal with Infinity Financial Advice. Should the client or a buyer decide to use Infinity Financial Advice the client or buyer should know that Scriven & Co receive a payment from Infinity Financial Advice equating on average to a figure in the order of £200 per referral.  
Scriven & Co routinely refers sellers (and buyers) to certain firms of solicitors/conveyancers. It is the clients' or buyers' decision whether to choose to deal with any of the referral companies. Should the client or a buyer decide to use any of these companies the client or buyer should know that Scriven & Co receive a payment from these companies equating to a figure in the order of £100-£200 per referral. We are informed that the solicitors/conveyancers are happy to pay this referral fee to ourselves as it significantly reduces the marketing costs that they have to allocate to sourcing new business. The referral fee is NOT added to the conveyancing charges that would ordinarily be quoted.  
The agent routinely refers sellers (and buyers) to Warren's removals and storage. It is the clients' or buyers' decision whether to choose to deal with Warren's removals and storage. Should the client or a buyer decide to use Warren's removals and storage the client or a buyer should know that the agent receives a referral fee to the value of £50 from them for recommending a client or buyer to them.

Useful links for property information:

Find information about a property in England or Wales:  
<https://search-property-information.service.gov.uk>

Mobile and broadband checker: If mobile coverage and broadband speed is an important issue we would suggest checking with: <https://checker.ofcom.org.uk>

Flooding: If you wish to check flooding information in respect of the property, the following may be of assistance: <https://www.gov.uk/request-flooding-history>

Long term flood risk check of an area in England:  
<https://www.gov.uk/check-long-term-flood-risk>

Service provider information: we would suggest the following:

Gas supply:  
<https://www.ofgem.gov.uk/information-consumers/energy-advice-households/finding-your-energy-supplier-or-network-operator>  
<https://www.findmysupplier.energy>

Electric supply:  
<https://www.energynetworks.org/customers/find-my-network-operator>  
<https://www.nationalgrid.co.uk>

Water supplier:  
<https://www.ofwat.gov.uk/households/your-water-company>  
<https://www.water.org.uk/customers/find-your-supplier>

Consumer code for house builders:  
<https://consumercode.co.uk>

#### Important notices

**The Consumer Protection from Unfair Trading Regulations 2008 and the Business Protection from Misleading Marketing Regulations 2008** : Nothing concerning the type of construction or the condition of the structure is to be implied from the photograph (or artists impression) of the property. Items shown in photographs are NOT included unless specifically mentioned within the sales particulars. Certain items may however be available by separate negotiation. The measurements supplied are for general guidance, and as such must be considered as incorrect. A buyer is advised to re-check the measurements themselves before committing themselves to any expense. The Agent has not tested any apparatus, equipment, fixtures, fittings or services, and so does not verify they are in working order, fit for their purpose, or within ownership of the sellers, therefore the buyer must assume the information given is incorrect. Neither has the Agent checked the legal documentation to verify legal status of the property or validity of any guarantee. A buyer must assume the information is incorrect, until it has been verified by their own solicitors. The sales particulars may change in the course of time, and any interested party is advised to make final inspection of the property prior to exchange of contracts. A buyer must check the availability of any property and make an appointment to view before embarking on any journey to see a property. References to the Tenure of a Property are based on information supplied by the Seller. The Agent has not had sight of the title documents. A Buyer is advised to obtain verification from their Solicitor. Any reference to alterations to, or use of any part of the property, is not a statement that any necessary planning, building regulation or other consent has been obtained. A buyer must assume the information is incorrect until it has been verified by their own solicitors.

**VAT**: All figures quoted are exclusive of VAT where applicable. **Rating Assessments** : Where provided the Agent has made a verbal enquiry with the Local Authority and this information should be verified by interested parties making their own enquiries.

**Misrepresentation Act 1967** : These details are prepared as a general guide only, and should not be relied upon as a basis to enter into a legal contract, or to commit expenditure. An interested party should consult their own surveyor, solicitor or other professionals before committing themselves to any expenditure or other legal commitments. If any interested party wishes to rely upon any information from the Agent, then a request should be made and specific written confirmation can be provided. The Agent will not be responsible for any verbal statement made by any member of staff, as only a specific written confirmation should be relied upon. The Agent will not be responsible for any loss other than when specific written confirmation has been requested. (REV02:10/13).



















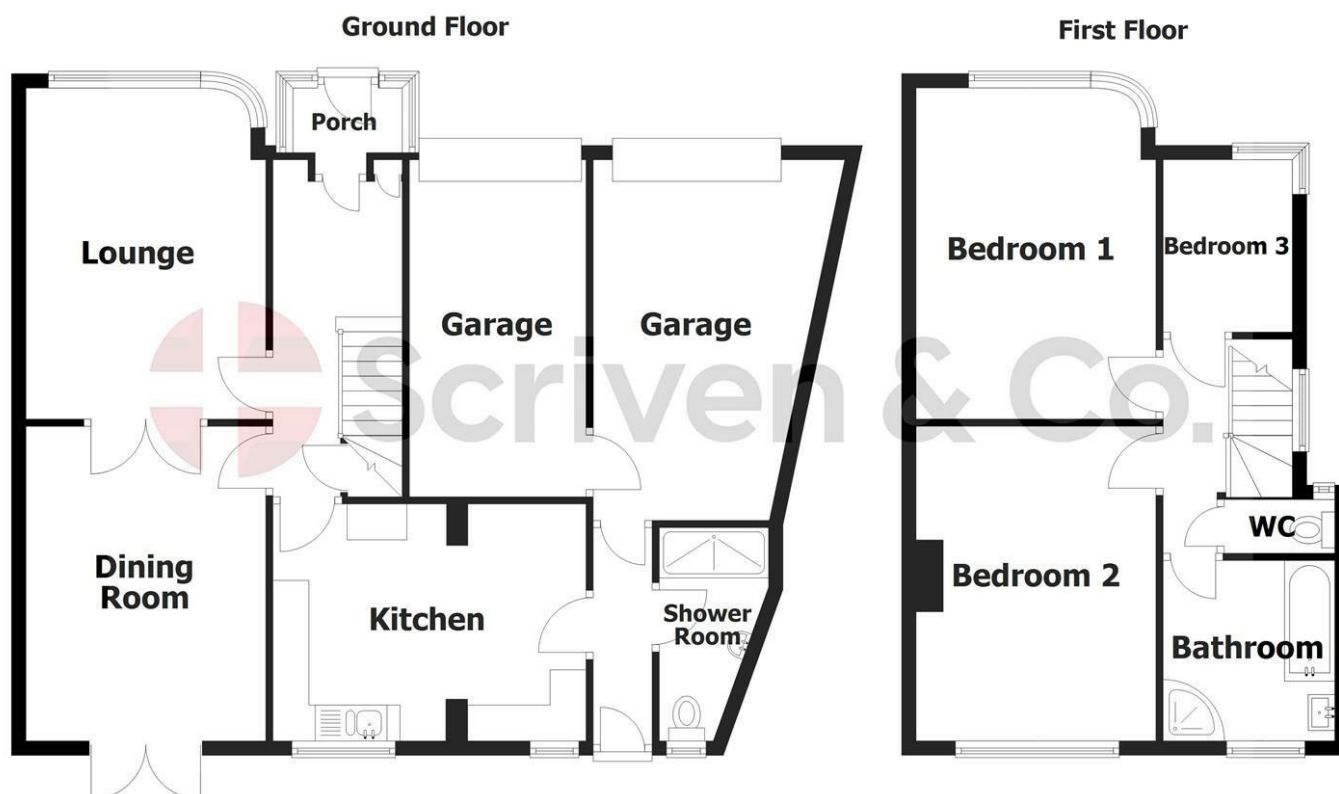

■ Estate House, 821 Hagley Road West,  
Quinton, Birmingham, B32 1AD

■ Tel: 0121 422 4011

■ E-mail: [quinton@scriven.co.uk](mailto:quinton@scriven.co.uk)

■ [www.scriven.co.uk](http://www.scriven.co.uk)

■ Regulated By RICS

Energy Efficiency Rating		
	Current	Potential
Very energy efficient - lower running costs		
(92 plus) <b>A</b>		
(81-91) <b>B</b>		<b>85</b>
(69-80) <b>C</b>		
(55-68) <b>D</b>	<b>71</b>	
(39-54) <b>E</b>		
(21-38) <b>F</b>		
(1-20) <b>G</b>		
Not energy efficient - higher running costs		
<b>England &amp; Wales</b>		EU Directive 2002/91/EC

Property Reference: 18698022